

CERTIFIED RECORD OF LAND CORNER MONUMENTATION

Z-9

History of original corner establishment:

Original corner established in 1881 by Robb & Graden.  
 Set stone 20x12x10 in stone mound from which:  
 A 12" Tamarack brs. N 78°W 26 lns.  
 A 12" Tamarack brs. N 80°E 52 lns.  
 A 12" Tamarack brs. S 65°W 49 lns.

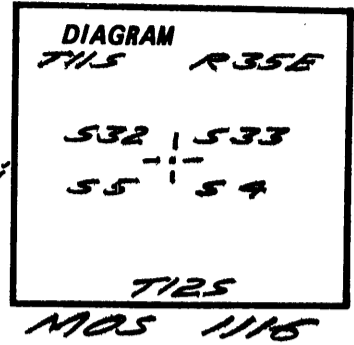

Description of corner evidence found: *Find. 18x13x11 stone with 2 marks West and 2 marks East. (East portion of stone fractured but 2 marks remain)*  
 Tamarack stump with scribes N 26°W 16.2'  
 Dead & Down Tamarack with scribes. Root hole brs. N 77°E 36.4'

Description of monument and accessories established to perpetuate the original location of this corner: *Set 2 1/4" x 30" aluminum pipe with 2 1/2" aluminum cap rising 8" in stone mound. Buried original stone alongside.*

Cap marked

NEW BTS:  
 8" LP brs. N 34°W 9.6'  
     marked T115 R35E 532 BT  
 9" LP brs. N 54°E 34.8'  
     marked T115 R35E 533 BT  
 4" Tamarack brs. S 83°E 36.4'  
     marked X BT  
 5" LP brs. S 41°W 33.3'  
     marked X BT

T115 R35E

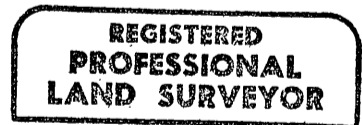
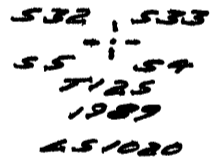

*George W. Colvin, Jr.*

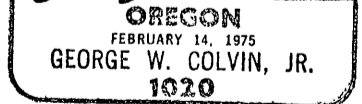

*I hereby certify the above corner was perpetuated as described in July, 1989.*

Office of County Surveyor County of Grant  
 State of Oregon, I hereby certify that the within instrument was filed in this office for record on the 1 day of Dec, 1989  
Robert D. Duff by \_\_\_\_\_  
 (COUNTY OFFICIAL) (DEPUTY)